

© COPYRIGHT OF THIS DRAWING IS RESERVED BY DBFL CONSULTING ENGINEERS. NO PART SHALL BE REPRODUCED OR TRANSMITTED WITHOUT THEIR WRITTEN PERMISSION.

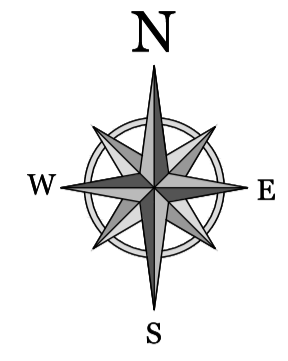

- NOTES:
1. ALL DRAWINGS TO BE CHECKED BY CONTRACTOR ON SITE AND ENGINEER INFORMED OF DISCREPANCIES BEFORE WORK COMMENCES
 2. ALL LEVELS ARE IN METRES TO ORDNANCE DATUM (mOD)
 3. CONTRACTOR SHALL SATISFY HIMSELF AS TO THE ACCURACY OF PAVEMENT LEVELS ON SITE PRIOR TO COMMENCEMENT OF WORKS ON SITE
 4. ALL SURFACE WATER SEWERS TO BE CLASS H CONCRETE TO EN1916 & IS 6 2004.

- SERVICES LEGEND
- APPLICATION BOUNDARY
 - EXISTING OPEN CHANNEL
 - SURFACE WATER SEWER
 - ROAD LEVEL
 - EXISTING FOUL SEWER
 - EXISTING SURFACE WATER SEWER
 - EXISTING HIGH PRESSURE GAS MAIN + WAYLEAVE

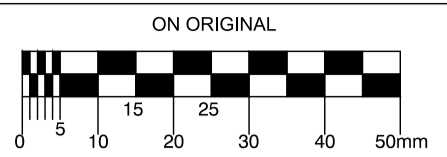
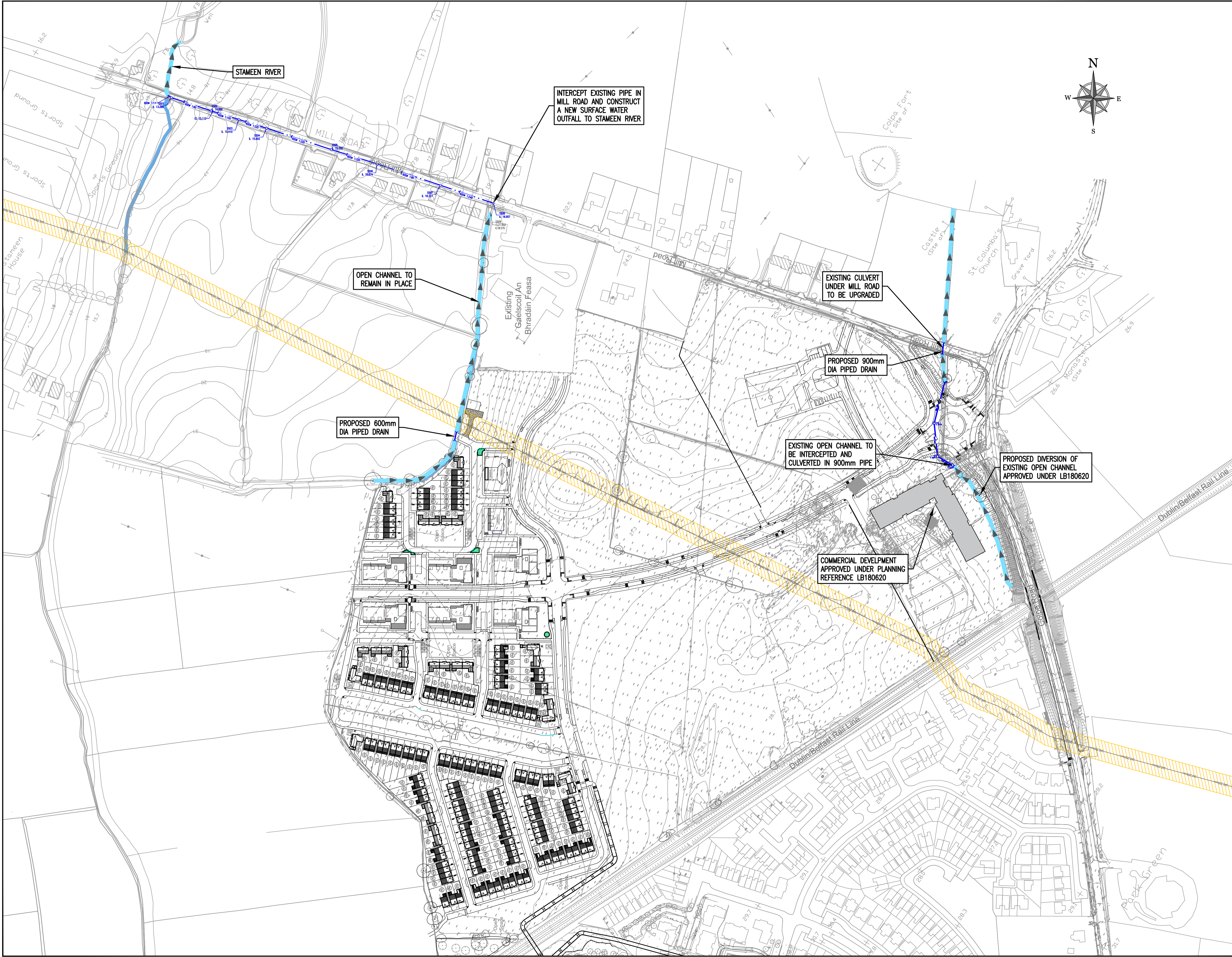

ORDNANCE SURVEY IRELAND LICENCE
No EN 0017919
© ORDNANCE SURVEY IRELAND
GOVERNMENT OF IRELAND

REV.	DATE	DESCRIPTION	BY	CHKD.
PLANNING SHD STAGE 3				
DESIGNED	DMW	PREPARED	DJG	
DATE	OCT 2019	CHECKED	DJR	

DBFL
 Dublin Office: Ormrod House,
 Upper Ormrod Quay, Dublin 7, Ireland.
 PHONE +353 1 400 4000
 FAX +353 1 400 4050
 Waterford Office: Unit 2, The Chandlery,
 1-2 O'Connell Street, Waterford, Ireland.
 PHONE +353 51 329 550
 FAX +353 51 844 913

DBFL Consulting Engineers email: info@dbfl.ie site: www.dbfl.ie

PROJECT
STRATEGIC HOUSING DEVELOPMENT AT COLPE WEST, DROGHEDA, CO. MEATH

DRG. TITLE
PROPOSED TREATMENT OF EXISTING SURFACE WATER DRAINS AND DITCHES

CLIENT
SHANNON HOMES DROGHEDA LTD.

SCALE 1:2000 @A1 FILE REF. 170092-3059
 DRG. NO. 170092-3059